

Violino Secondo Concertino.

# Concerto VI.

Charles Avison, after Scarlatti

Largo.

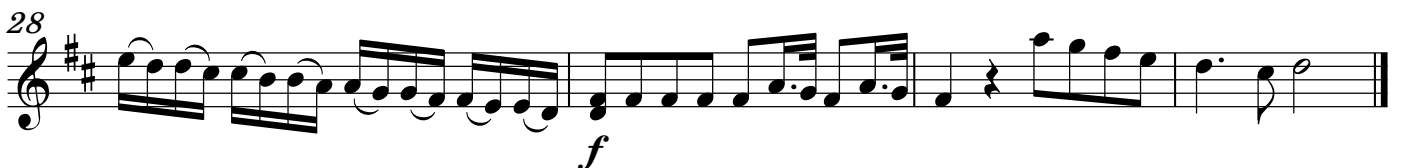
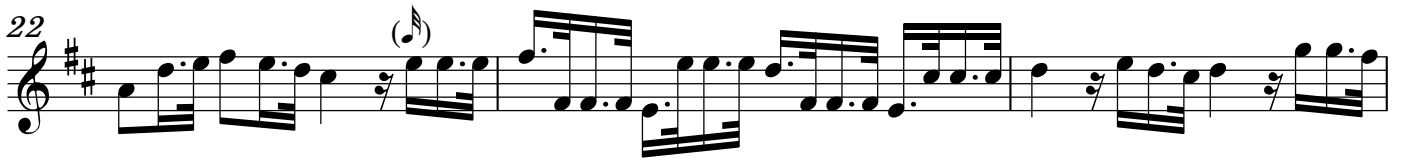

## Violino Secondo Concertino.

Con Furia.

2

6

10

13

*pp*

17

*f*

20

25

*pp*

28

*f*

32

36

39

42

2

Violino Secondo Concertino.

47 *tr*

50

53 *pp*

56 *f*

59

63 2 *pp*

68 *f*

72

76

79

81

## Violino Secondo Concertino.

## Adagio.

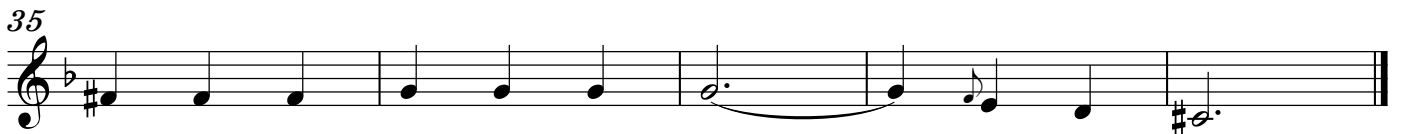
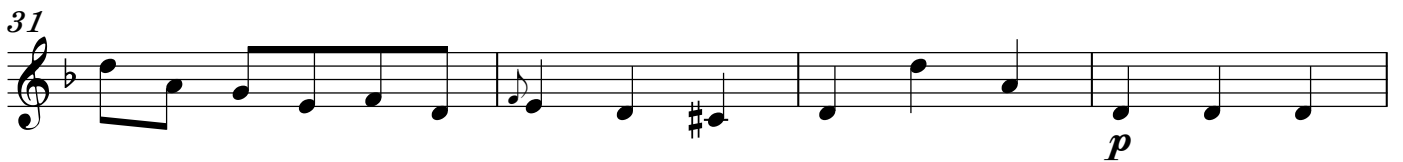

## Vivacemente.

Violino Secondo Concertino.

33

39

47

56

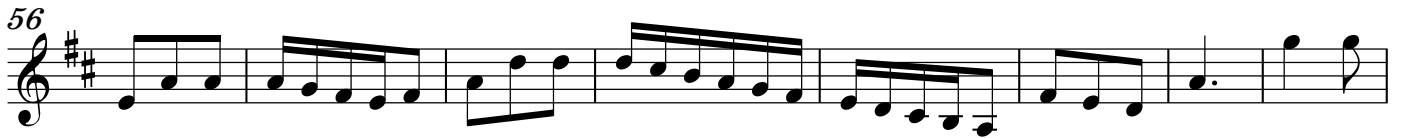

64

74

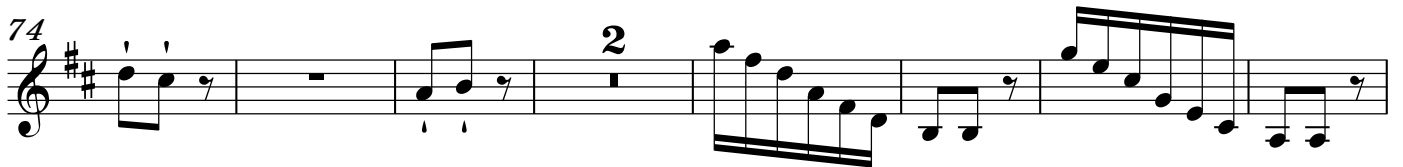

83

89

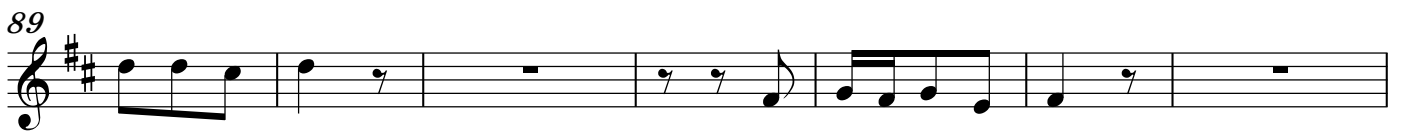

96

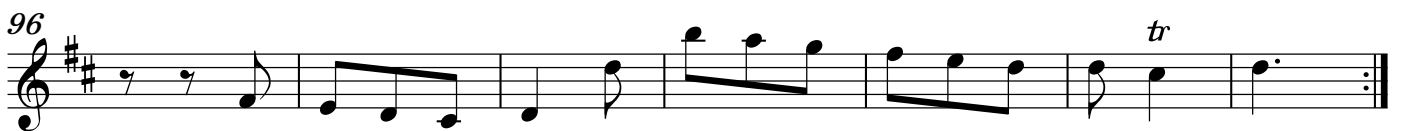
