

Basso.

# OUVERTURE

**Larghetto**

5

9

13

17

21

25

29

34

38

42

46

50

55

59

64

69

75

80

82

86

91

96

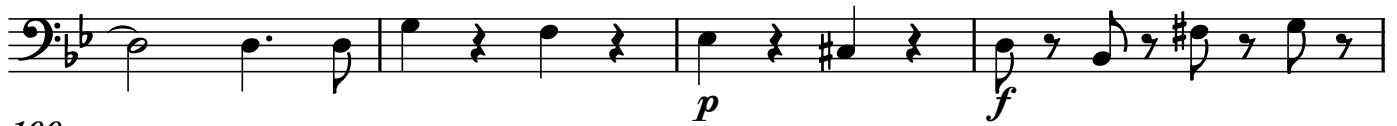

100

103

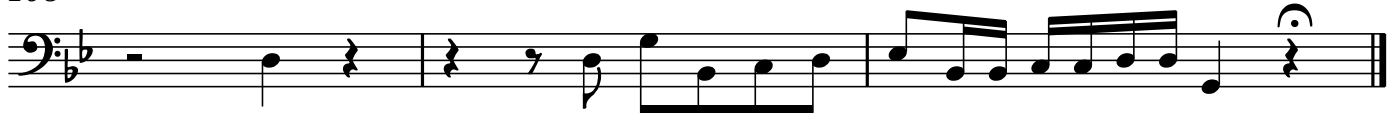

**Torneo**

5

11

17

23

29

35

40

**Aria. Adagio**

Basso.

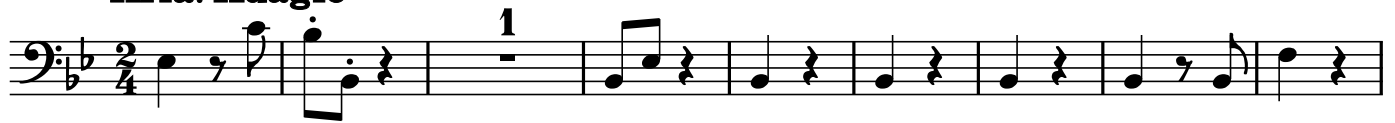

10

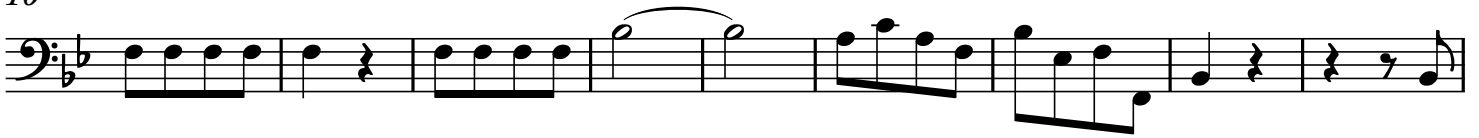

19

28

39

47

**Menuetto**

8

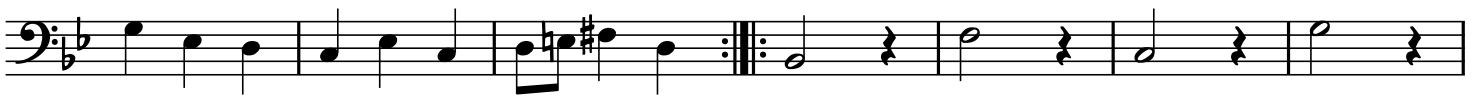

15

22

Basso.

30

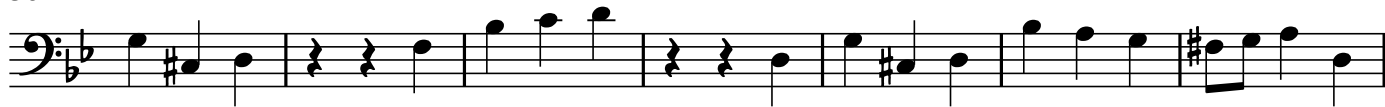

37

*Vc. solo*

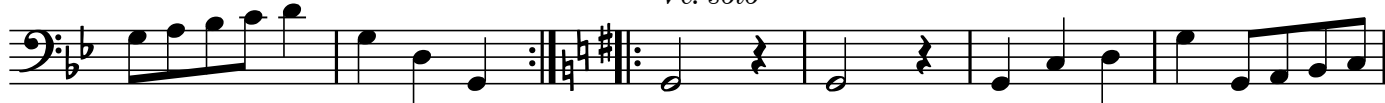

43

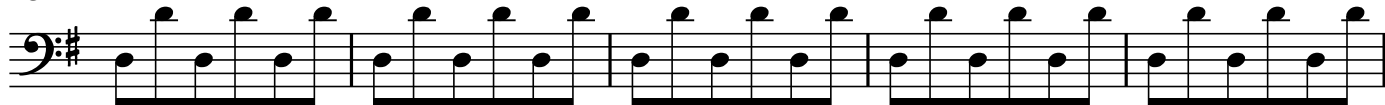

48

54

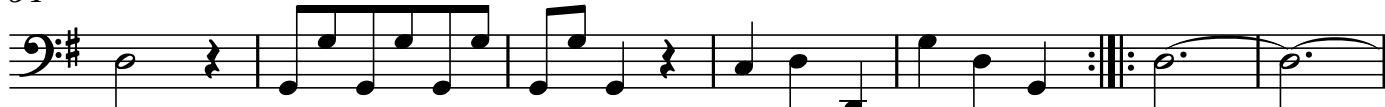

61

66

71

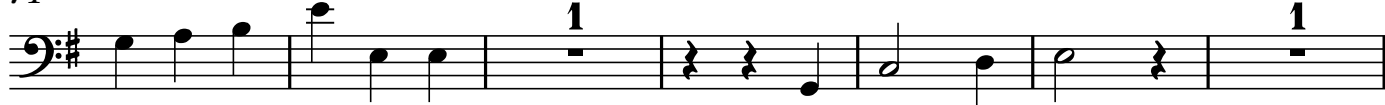

78

84

88

## Capriccio

11

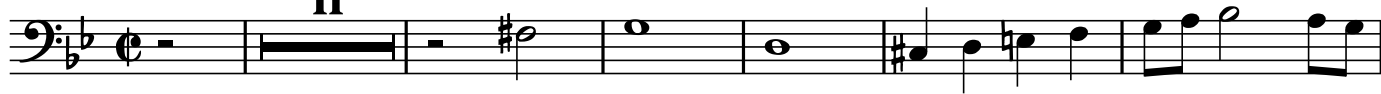

17

22

30

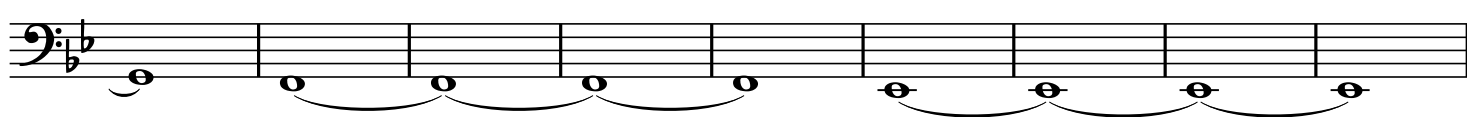

39

46

53

63

69

76

94

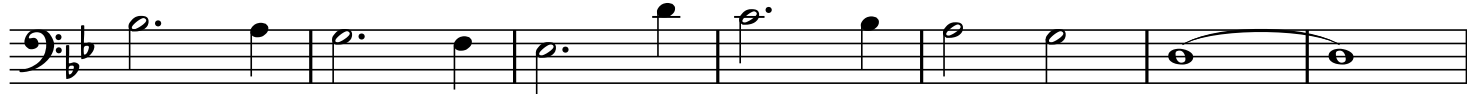

101

112

118

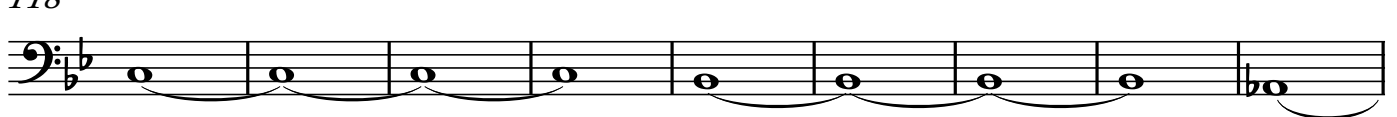

127

135

142

148

154

160

165

169

175

181

188

195

207

212

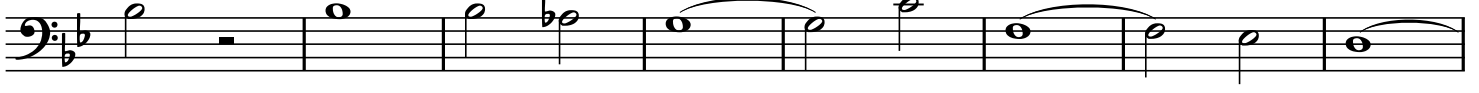

220

226

231

