

# OUVERTURE

Violino II.

**Larghetto**

5 *p f p f p f p*

13 *f*

17 *p f p f p f*

21

25

29 *f*

33 1.

36 **2. Poco allegro**

39

42 *tr*

46

## Violino II.

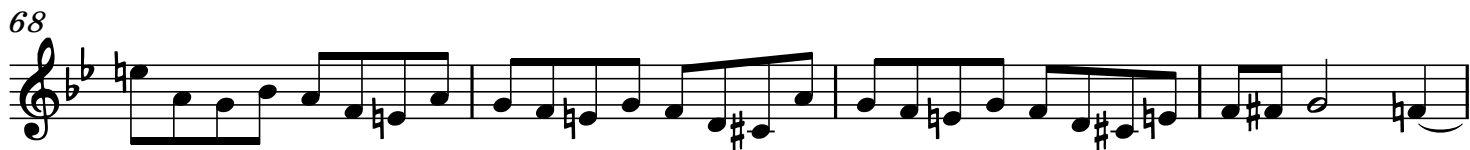

Violino II.

89

92

96

100

103

## Torneo

**Aria. Adagio**

## Menuetto

## Violino II.

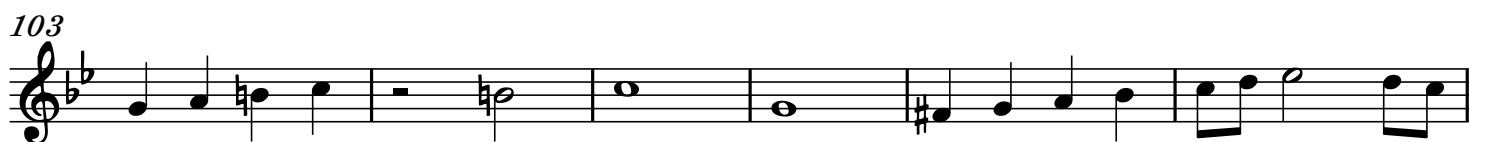
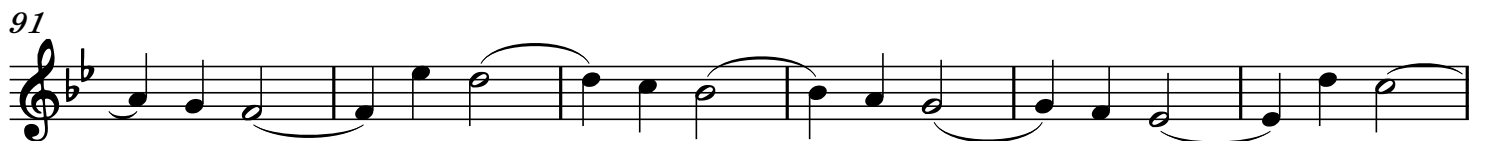

Violino II.

129

135

141

146

151

156

162

169

175

182

